DRUMNAGOUR

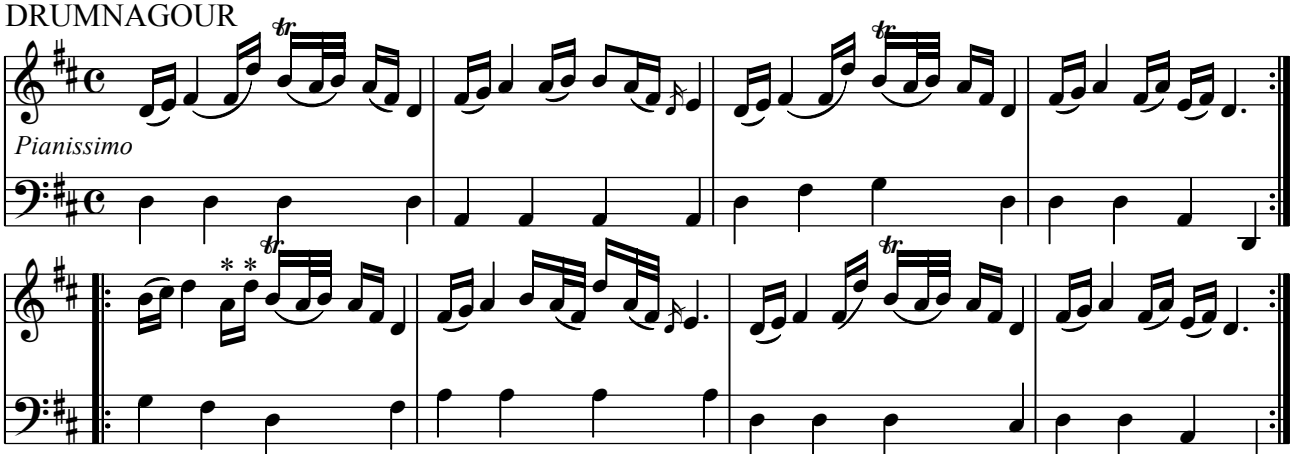

** These notes added and final crotchets dotted in HMT edit*

A MORNING WALK TO BERRY-DEN

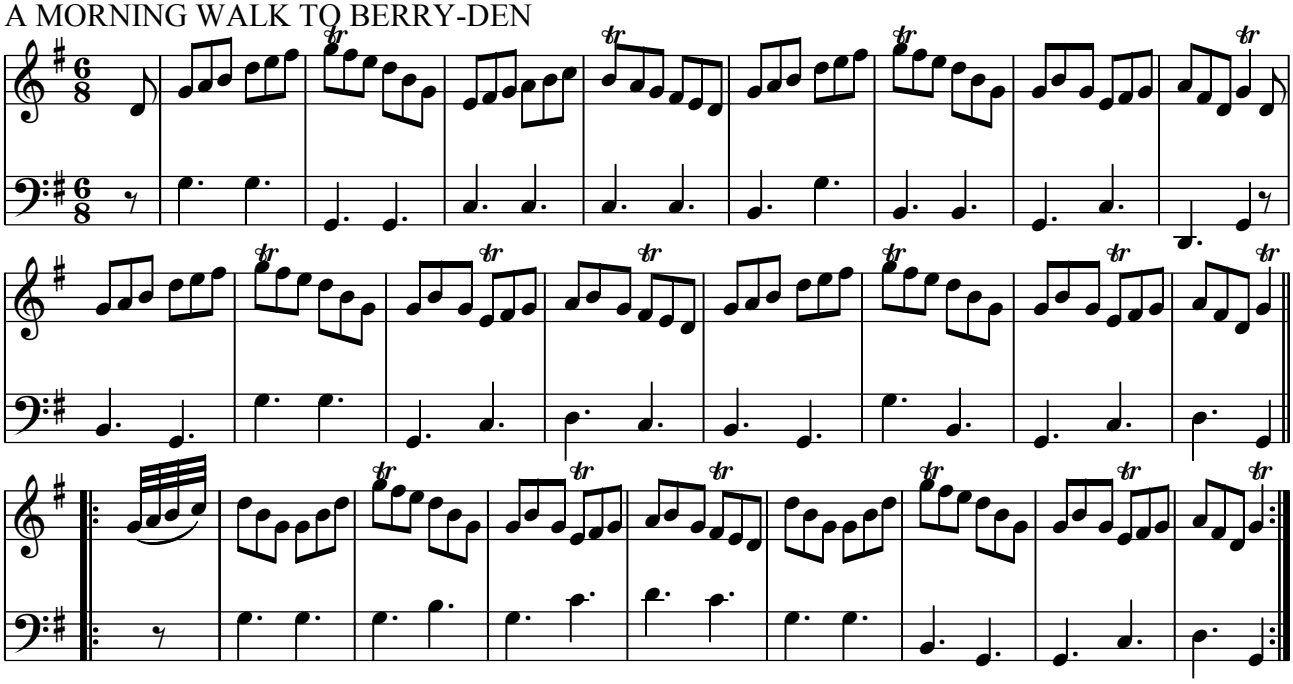
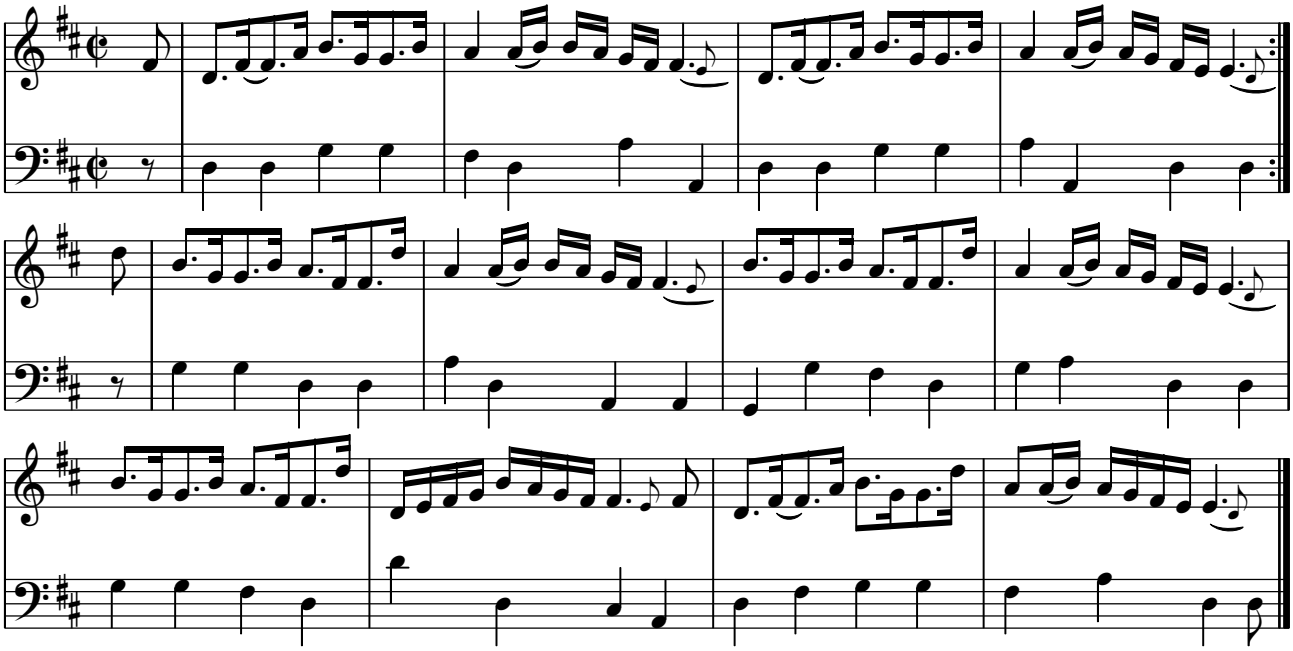
DRUM HOUSE